

Classification by  
PN-B-04452

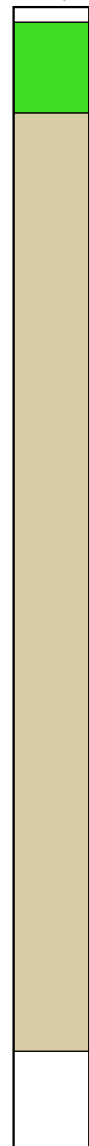

Gliny

Iły, ily pylaste

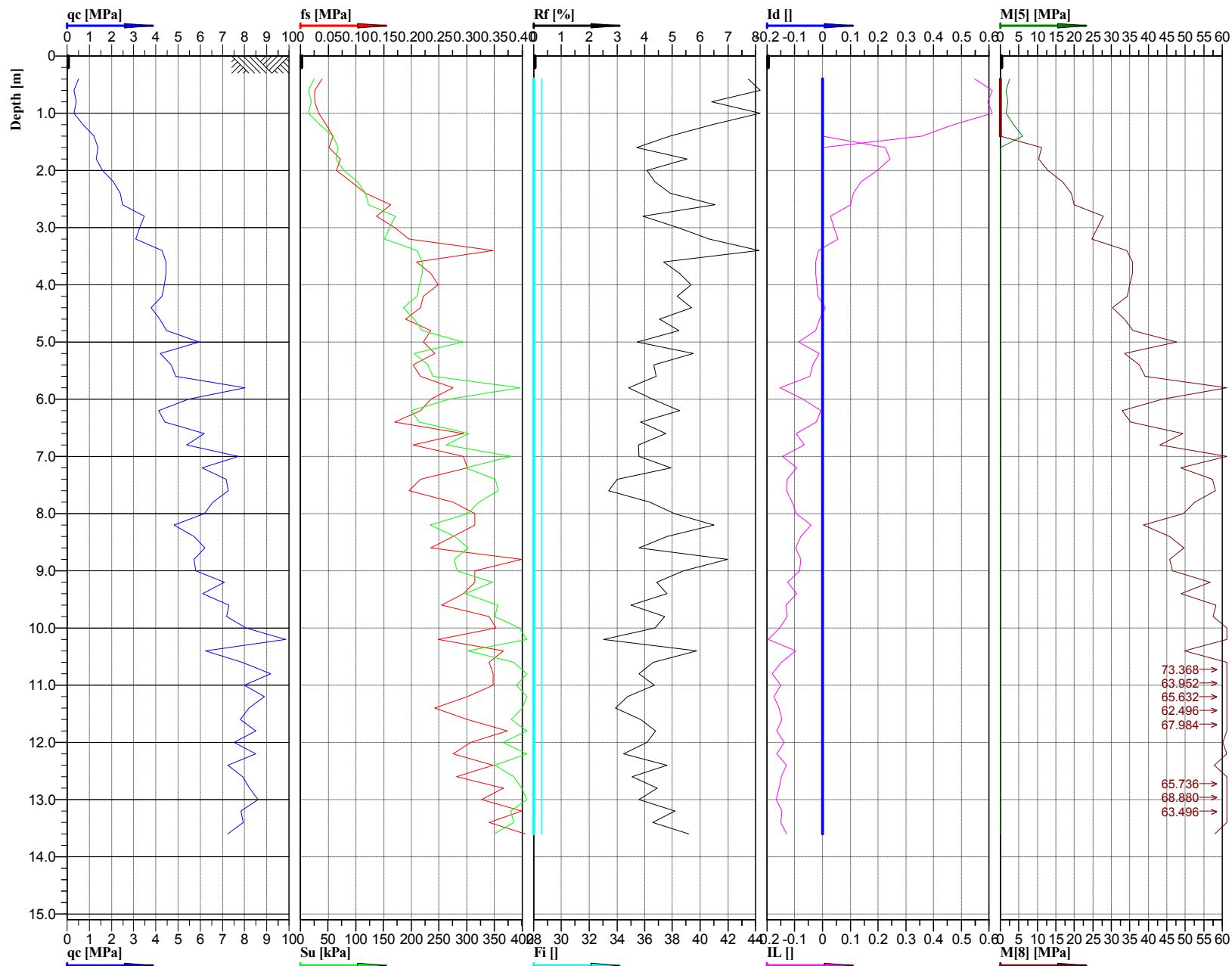

Location:

Obiekt 2/PZŚ

Position:

X: 5601826.1810 m, Y: 7587187.7071 m

Ground level:

184.79

Test no:

2/2PZŚ

Project ID:

1690

Client:

ARCADIS Sp. z o.o.

Date:

2016-02-04

Scale:

1 : 100

Project:

S19 Nisko - Sokołów Młp.

Page:

1/1

Fig:

Zał. 3.A2.5 - Interpretacja wyników sondowań statycznych CPT.

Opracował: mgr inż. Wiesław Kozak

File:

2PZŚ\_2.cpd



Cone No: 0  
Tip area [cm<sup>2</sup>]: 10  
Sleeve area [cm<sup>2</sup>]: 150